BALLAD STYLE

PENTATONIC PATTERN IDEAS

If you prefer a more structured approach try the following patterns
that use only the notes of the PENTATONIC scale. (Use ANY fingering)

1. Straight up and down

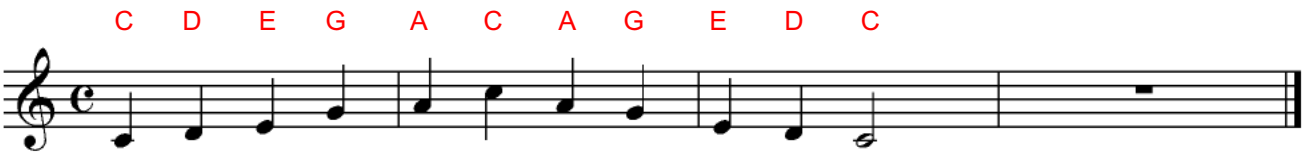

2. Three steps forwards - one step backwards

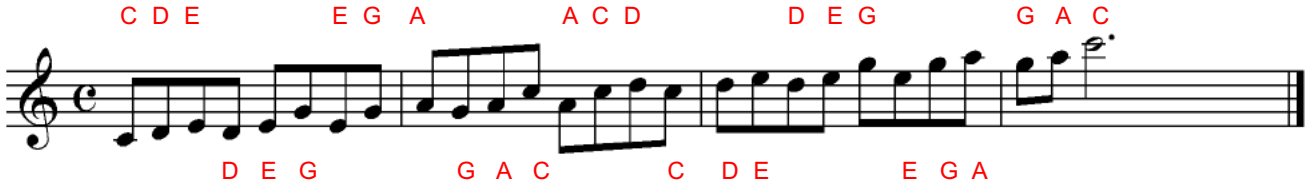

3. As above but in reverse

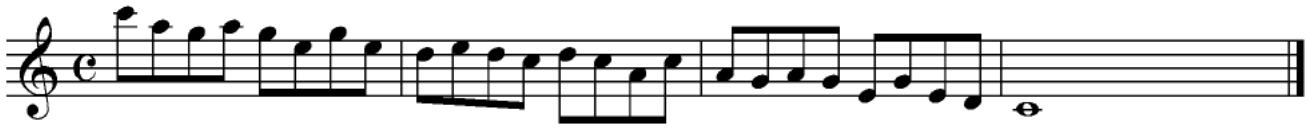

4. Using the scale notes in order but varying the note duration

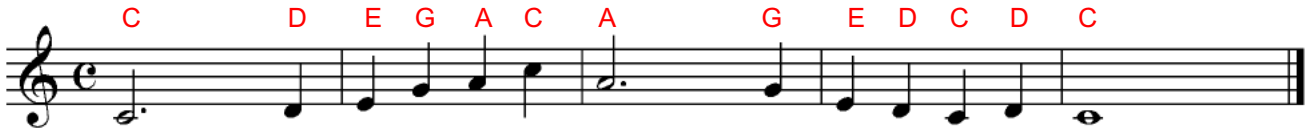
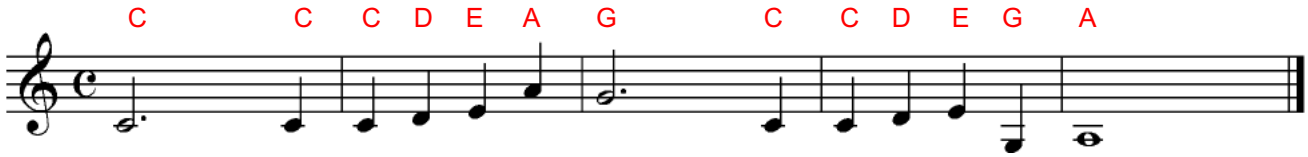
5. Using the scale notes in RANDOM order and varying the note duration